

WINDOW SCHEDULE						
NO.	SIZE	TYPE	MATER'L	GLASS	SCREEN	REMARKS
1	8'-0" x 6'-0" (2EA)	DOUBLE HUNG	WOOD	1/2" WIRE	NONE	8" MULLIONS, 1 1/2" SASH
2	8'-0" x 6'-0" (2EA)	COMM. PROJ.	STEEL	4/16" WIRE	NONE	# 8-25141
3	5'-0" x 6'-0" (1EA)	COMM. PROJ.	STEEL	AS NOTED	NONE	# 8-25141

DOOR SCHEDULE					
NO.	SIZE	TYPE	MATER'L	GLASS	REMARKS
1	15'-0" x 12'-0" (OPNS.)	OVERHEAD	WOOD	WIRE	4 GLASS PANELS
2	5'-0" x 7'-0" (1EA)	2 PANEL	WOOD	WIRE	UPPER PANEL WIRE GLASS

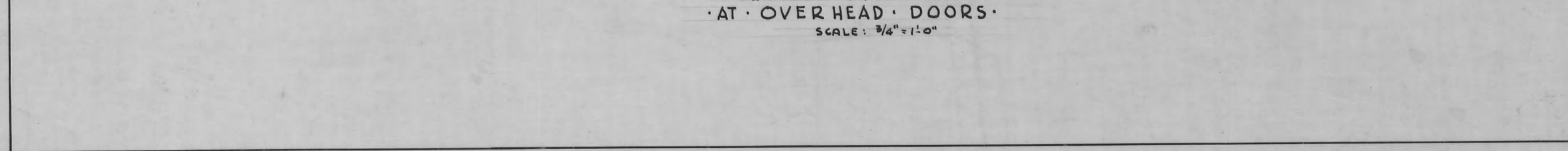
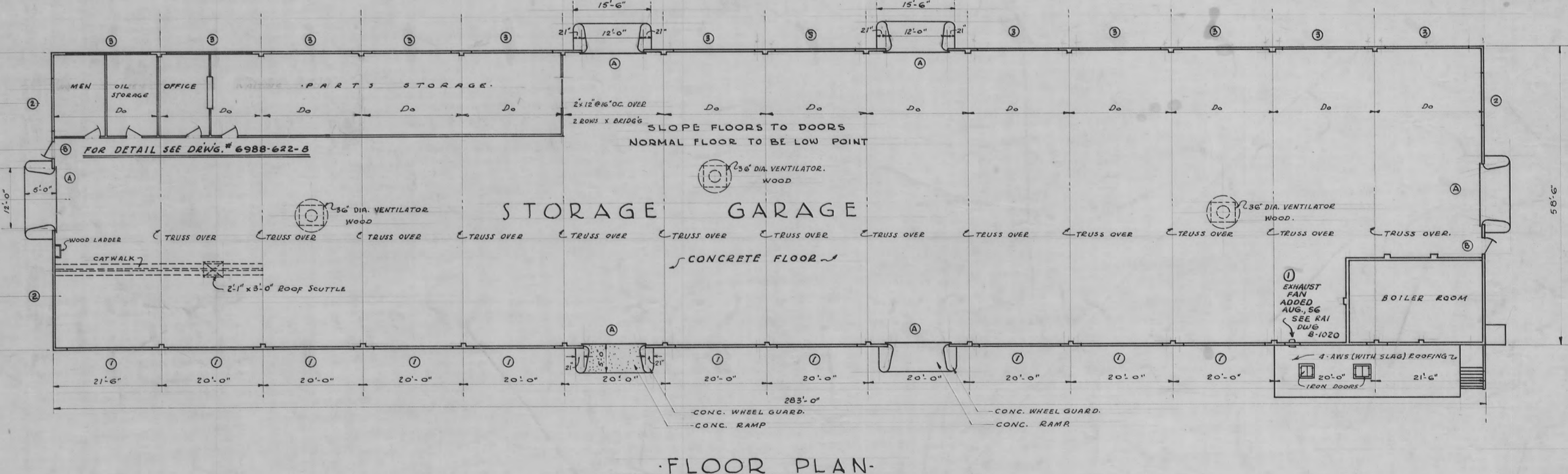
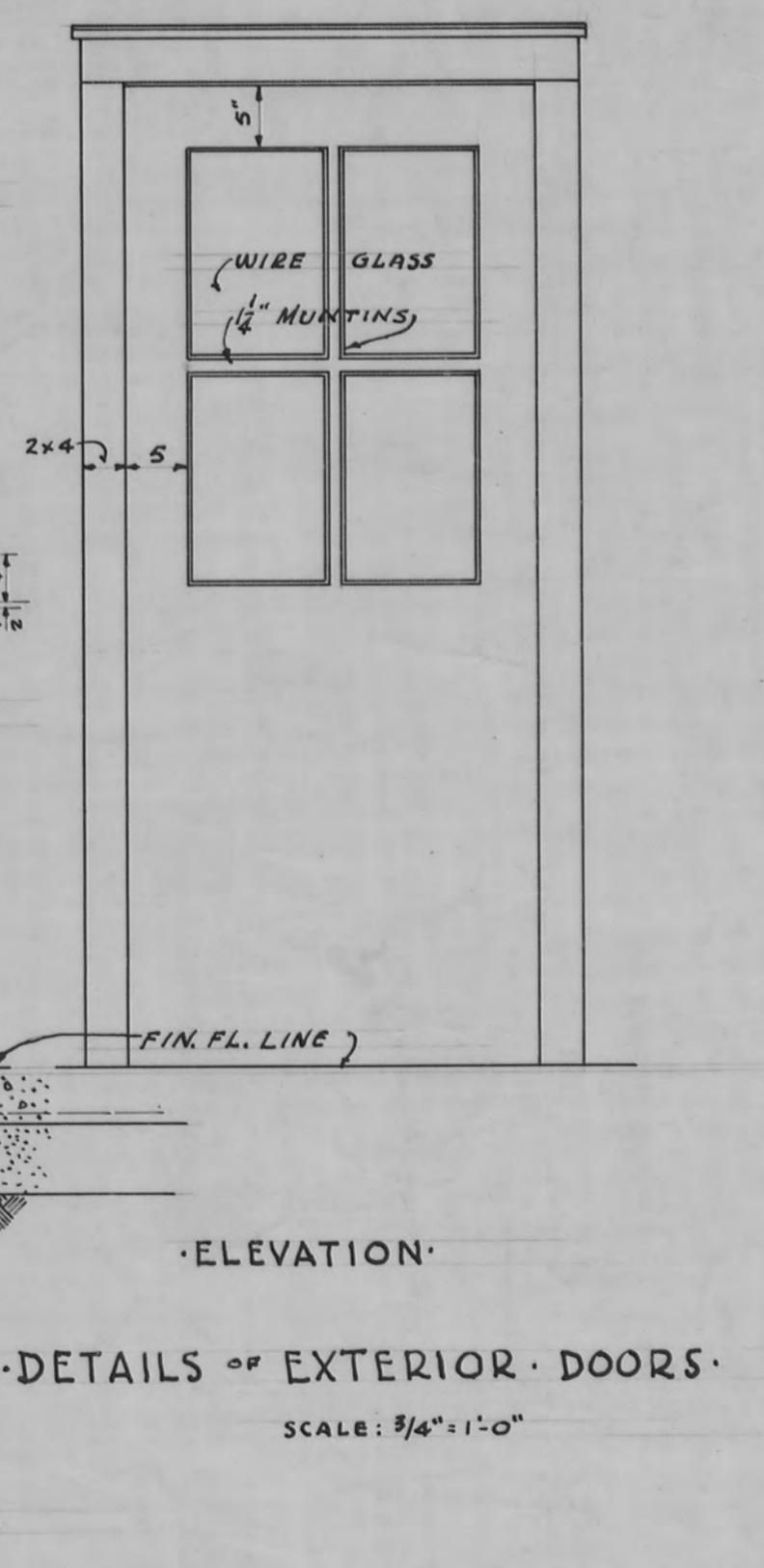
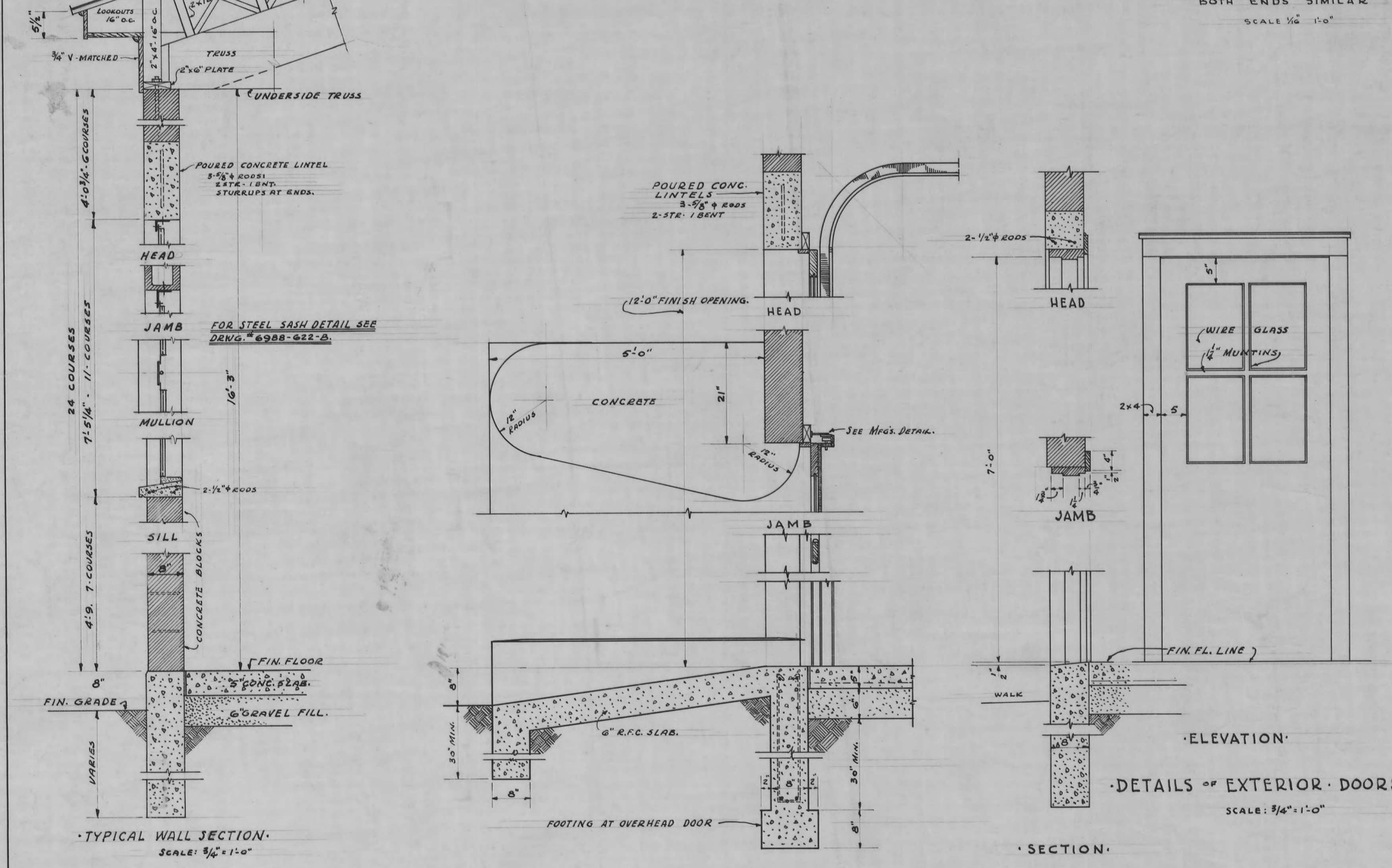
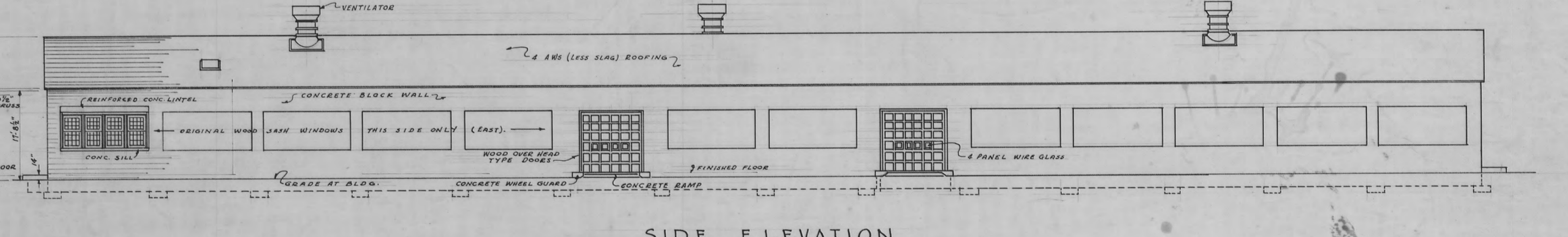
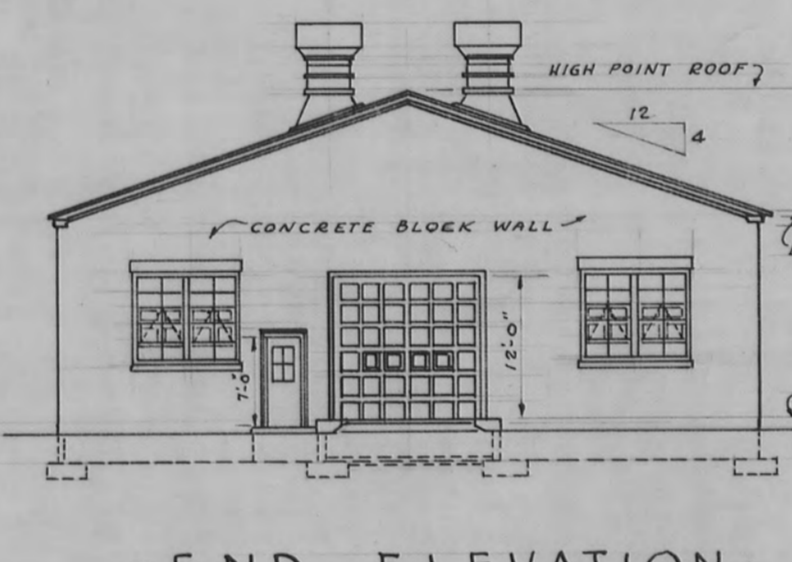
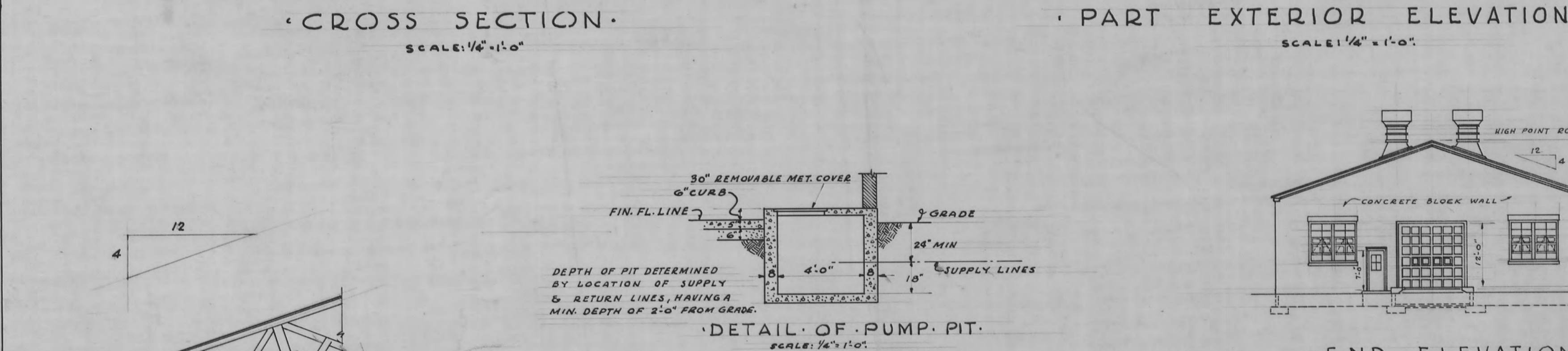
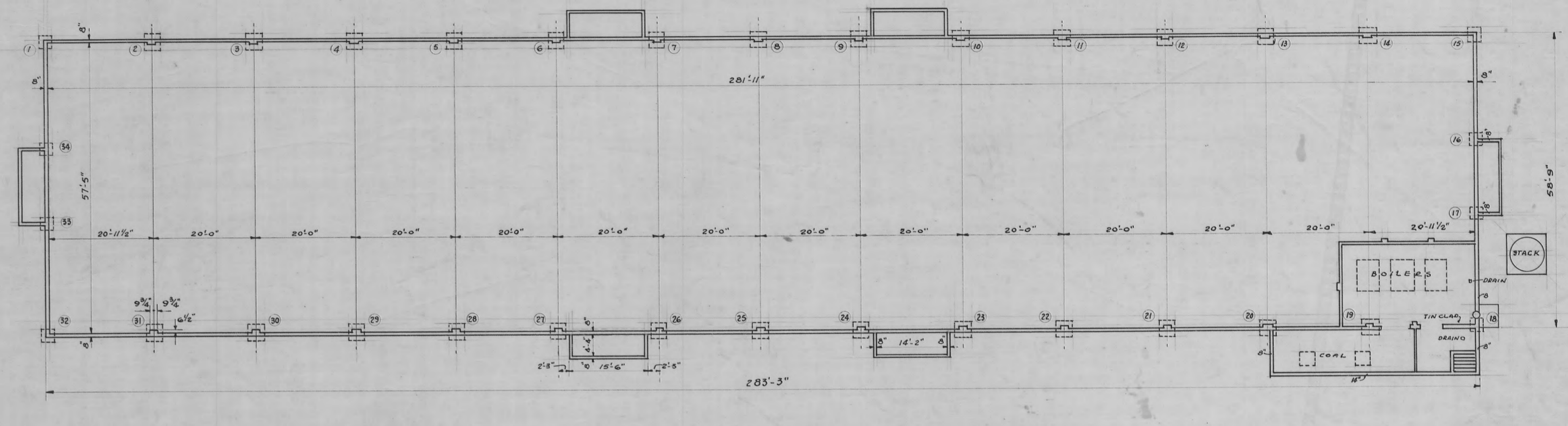

REFERENCE DRAWINGS:
6988-622-0 OFFICE & WINDOW DETAIL
6988-622-1 FOOTING PLAN
6988-622-2 HEATING
6988-624-1 ELECTRIC

NOTE:
THIS DRAWING HAS BEEN REVISED, REDRAWN, FIELD CHECKED & BROUGHT UP TO DATE (7/30/58), TRACED IN PART FROM U.S. ENGINEER PRINT ALB 10 (NOW SUPERCEDED).

0-7 Location - See 6988-924A

GENERAL NOTES:

GRADE OF SITE FOR EACH BUILDING IS SHOWN AS LEVEL WHERE SITE SELECTED VARIES IN GRADE LEVELS, FOUNDATIONS & GRADES AT WALLS TO BE ADAPTED TO SUIT CONDITIONS.

ALL FOUNDATIONS TO REST ON SOLID GROUND AND TO BE BELOW FROST LINE.

FOOTINGS ARE SHOWN FOR CONDITIONS OF 2500' & 4000' SOIL BEARING CAPACITY. ADJUST DIMENSIONS & STEEL REINFORCING IF ACTUAL CONDITIONS VARY.

ALL CONCRETE FLOORS PITCH TO DRAINS, PITS OR DOORWAYS.

SLABS ON GROUND SHALL BE POURED IN ALTERNATE BAYS NOT EXCEEDING APPROXIMATELY 800 SQ. FT. OF AREA.

SEE ALSO 6-ROOF SCUTTLE. FOR 58'-0" TRUSS ROOF VENTILATORS

LEGEND:

- EARTH
- CONCRETE
- GRAVEL FILL
- WOOD PLAN
- WOOD FINISH
- WOOD ROUGH
- METAL

RAVENNA ARSENAL INC.
APCO, OHIO

PLANS, ELEVATIONS, SECTIONS & DETAILS
BLDG. U-7
DEPOT AREA

DRAWN: [] CHECKED: [] APPROVED: [] DATE (ORIGINAL) APRIL 29, 1948

TRACED: [] DATE: 7/12/58

PLAN NO. 6988-622-A