

DOOR SCHEDULE					
TYPE	NUMBER	WIDE	HIGH	THICK	REMARKS
A	101	6'-0"	7'-0"	1 3/4"	WOOD-METAL COVERED DOUBLE DOOR
B	102-104	-	-	-	EXISTING DOORS
C	103	-	-	-	-

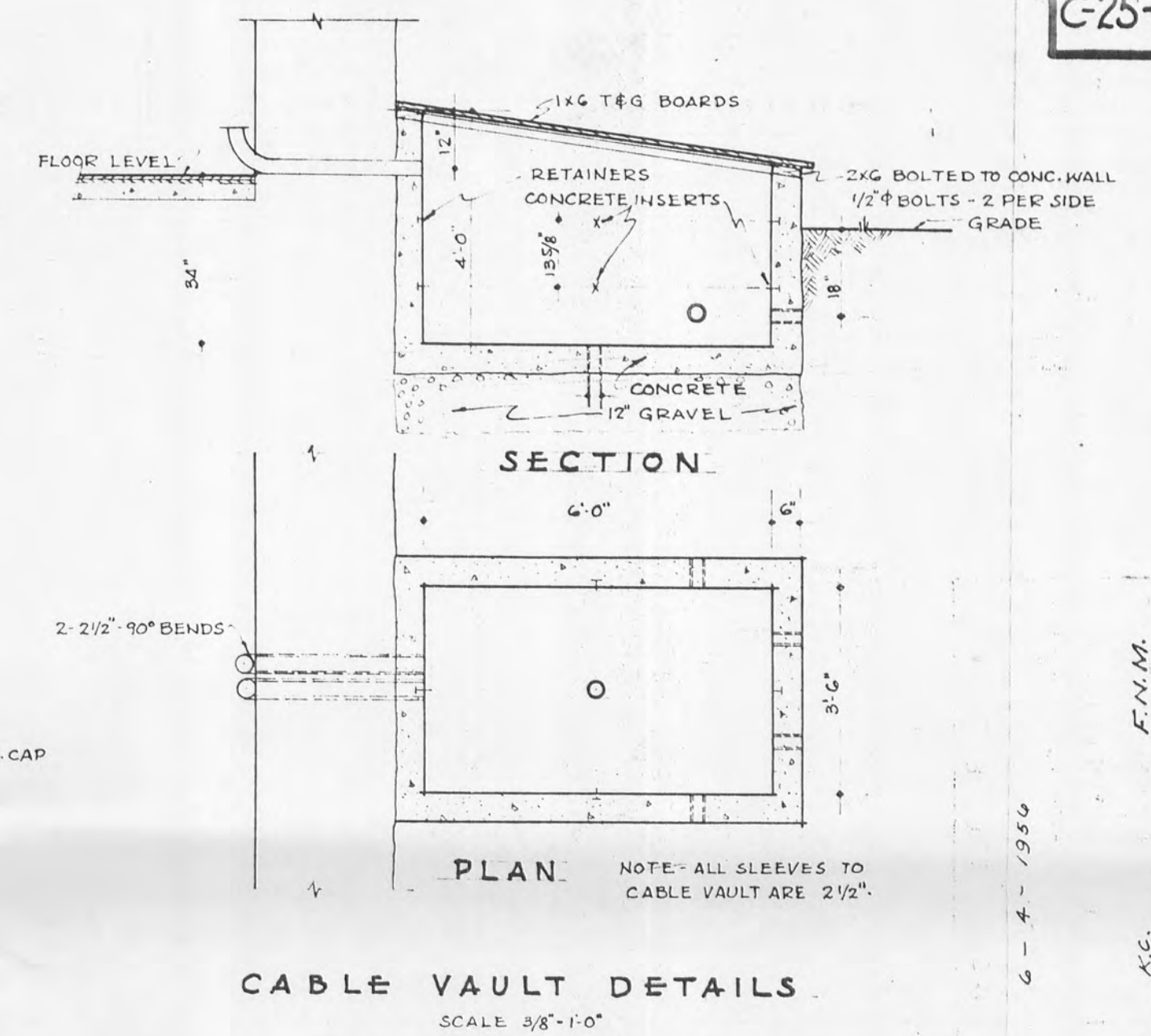

ROOM SCHEDULE						
NO.	NAME	FLOOR	BASE	WALLS	CEILING	REMARKS
101	BOILER ROOM	NEW 5"	-	NEW	NEW	REMOVE PRE. PL. INSTALL NEW CONC.
102	P.B.X. ROOM	NEW	-	NEW	NEW	REMOVE PRE. PL. PATCH PLASTER
103	SW. BD. ROOM	PRE. CONC.	-	NEW	NEW	REMOVE PRE. WALL BOARD
104	DORMITORY	-	-	PATCH	PATCH	REMOVE PRE. WALL BOARD
105	STORAGE	-	-	-	-	-

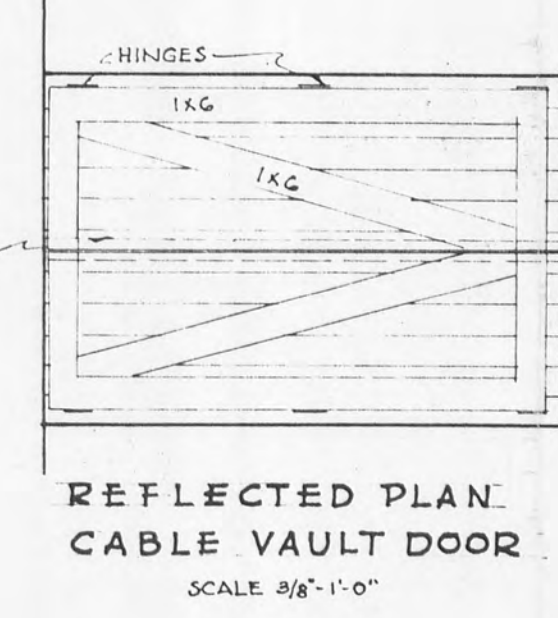
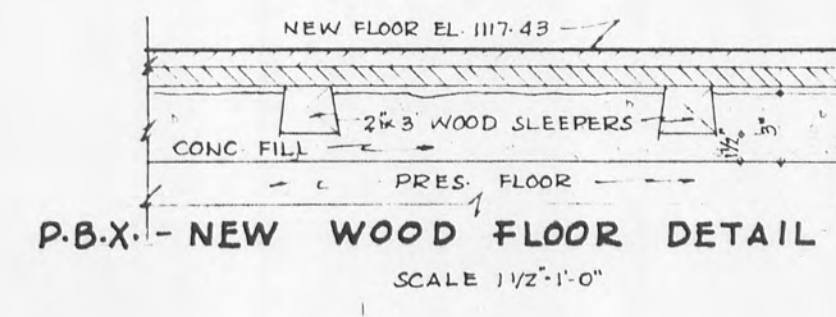
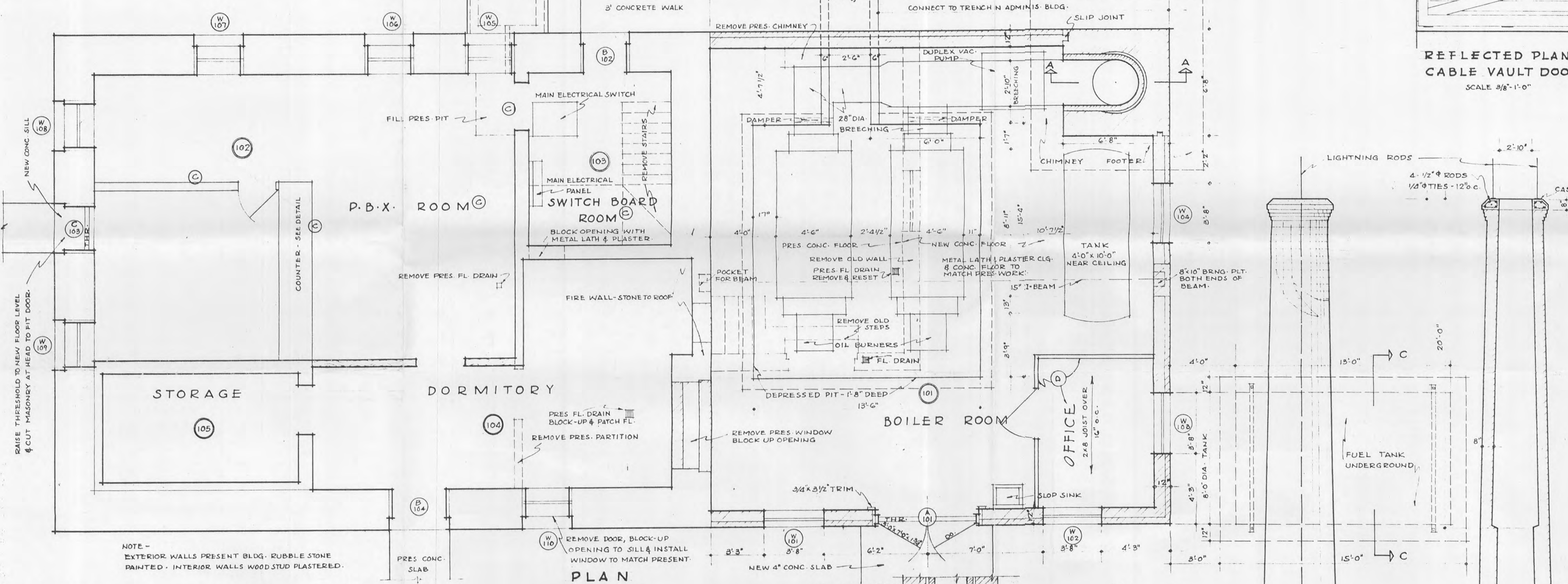

© Note:- For Telephone Equipment Installation - refer to Atlas Powder Co. Drawing No. X-72.

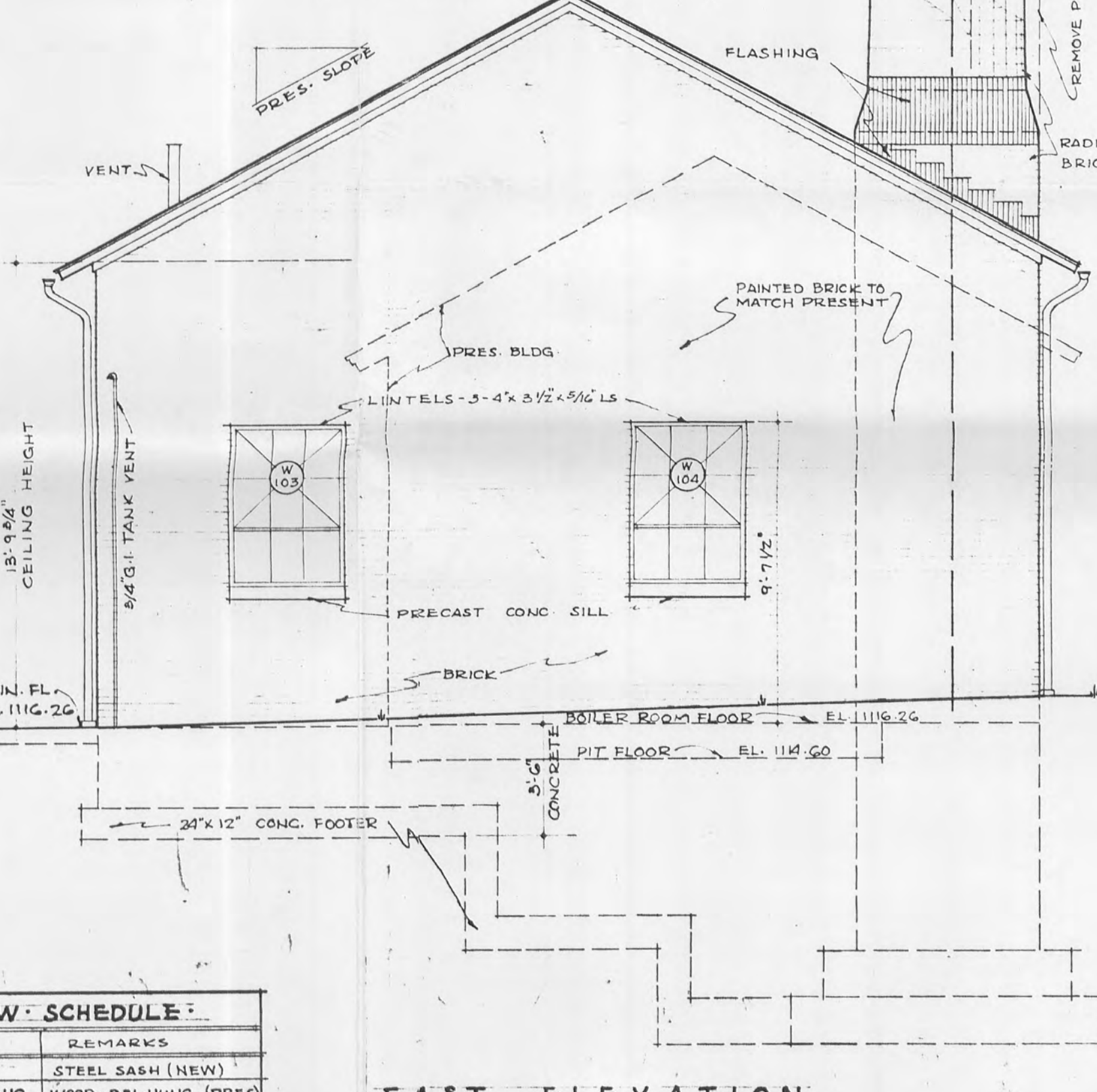
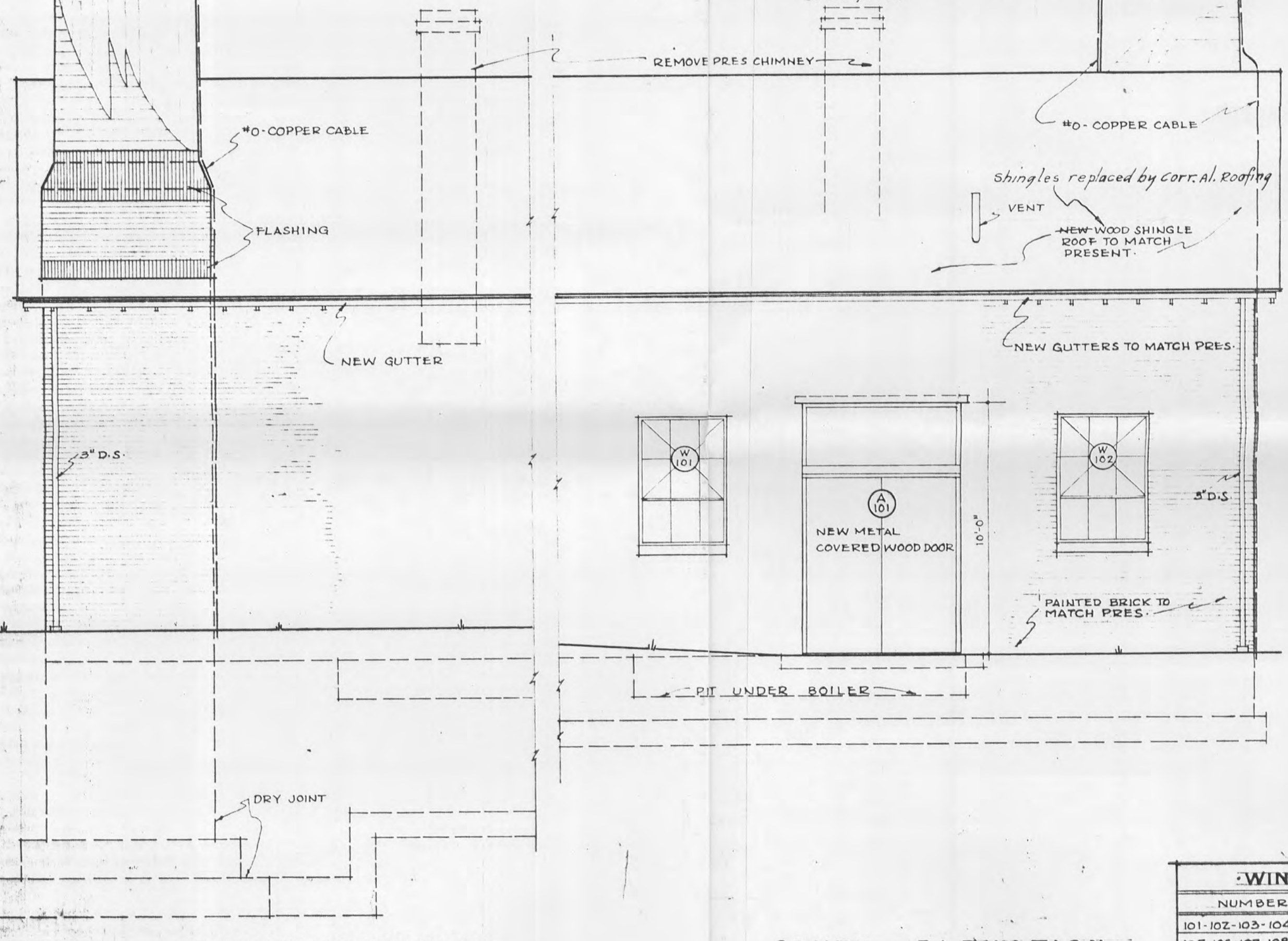
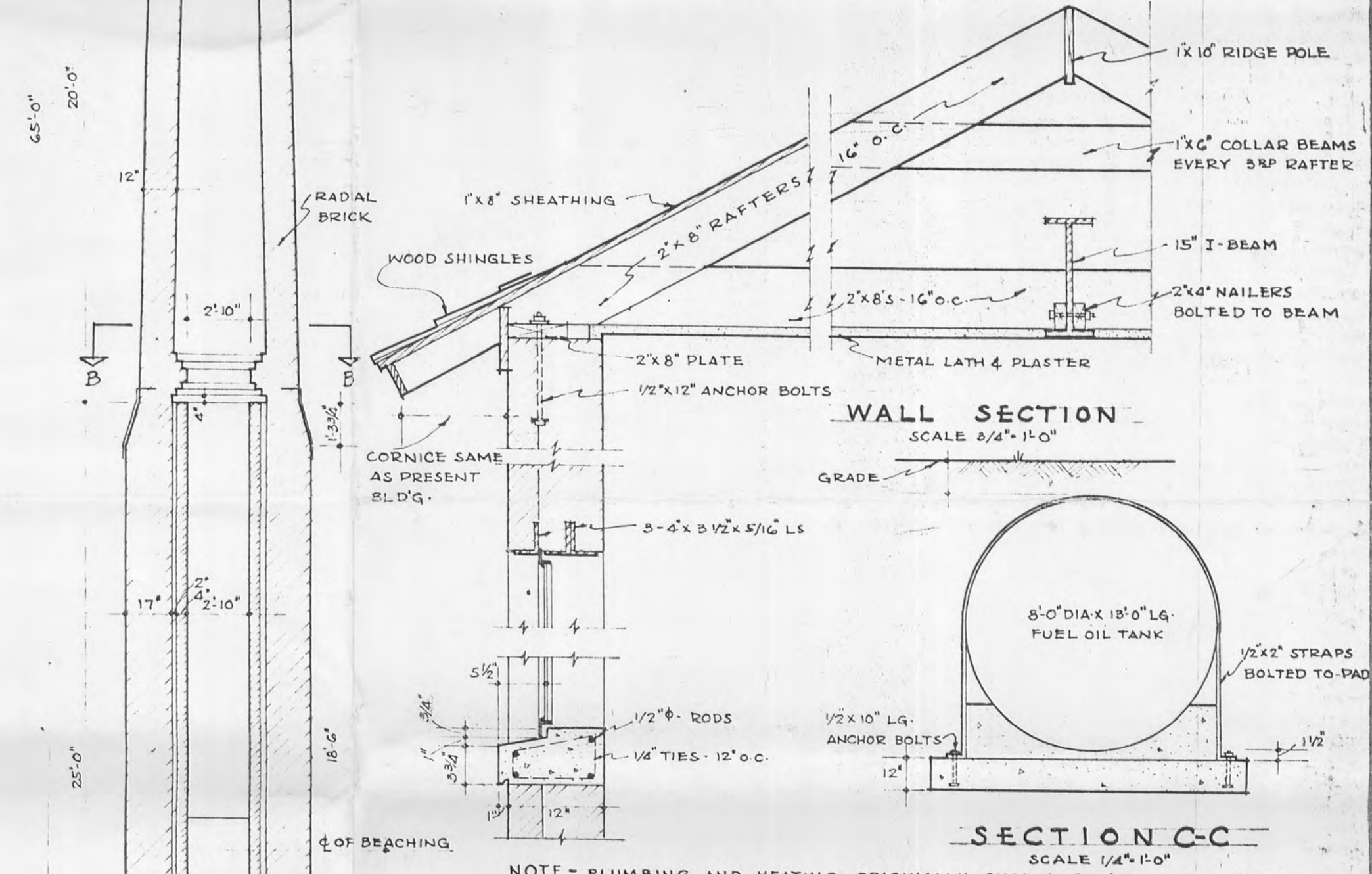
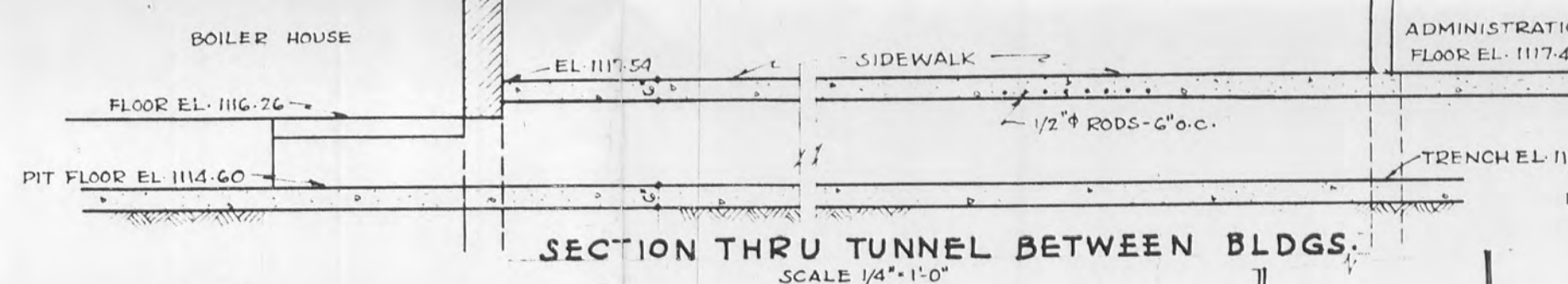
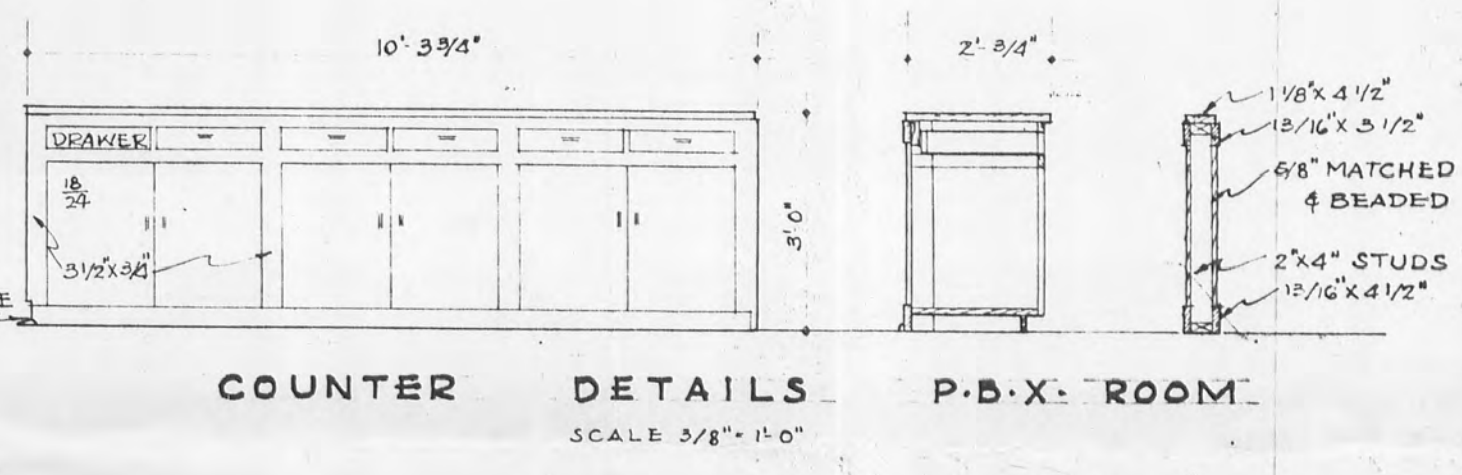

WINDOW SCHEDULE	
NUMBER	REMARKS
101-102-103-104	STEEL SASH (NEW)
105-106-107-108-109-110	WOOD-DBL. HUNG (PRES)

THE JENNINGS - LAWRENCE CO.
ARCHITECT - ENGINEER
COLUMBUS, O. - RAVENNA, O.

CONSTRUCTION DIVISION
 OFFICE OF THE QUARTERMASTER GENERAL

PORTAGE ORDNANCE DEPOT
BOILER HOUSE
BOLTON BARN AREA

SCALE AS NOTED
 REVISIONS

TRACED BY: S.M.R.
 CHECKED BY: W.E.R.
 APPROVED BY: R.S. CHAVIN
 DATE: 9-8-41
 PLAN NUMBER: 6988-503